B

THULE SWEDEN

Thule Rapid System Kit 4072
Thule Podium Kit 4072
› Instructions

LEXUS LX-Series, 5-dr SUV, 16-
LEXUS RX-Series, 5-dr SUV, 16-
LEXUS RXL-Series, 5-dr SUV, 18-
LEXUS UX-Series, 5-dr SUV, 19-

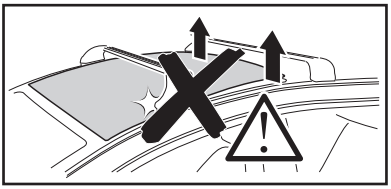

This kit is only for vehicles with flush side railing.

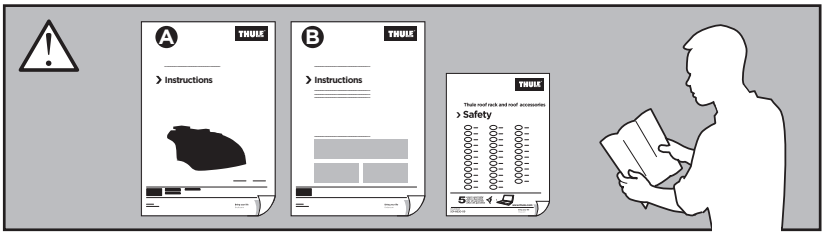

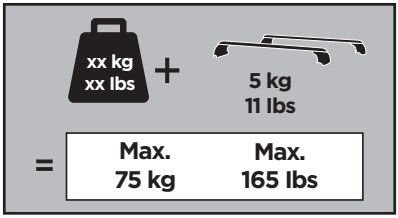

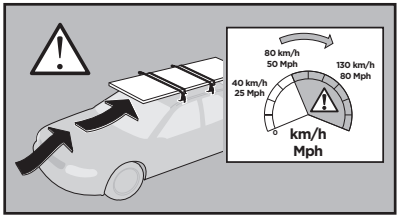

ISO 11154-E

184072
C.20190410
509-4072-04

Bring your life
thule.com



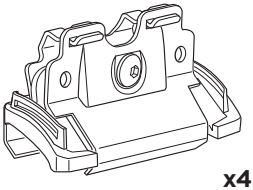

x4

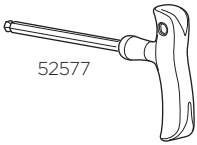

x1



x1

1

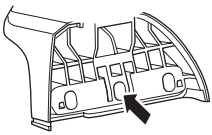

Thule Rapid System Foot Pack 753/7531

Thule Podium Foot Pack 460/460R

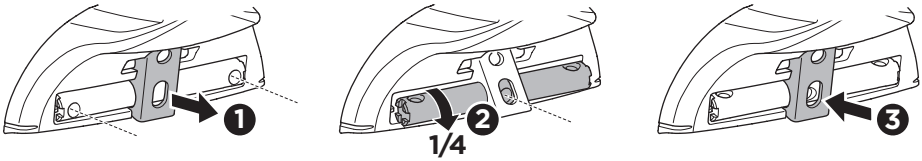

2

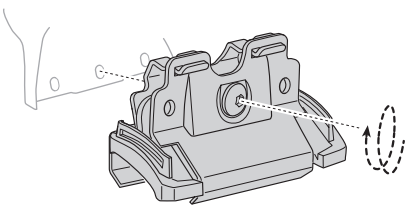

EN Only a few turns
DE Nur wenige Umdrehungen
FR Quelques tours uniquement
NL Slechts enkele slagen
IT Solo qualche giro
ES Sólo algunas vueltas
PT Apenas algumas voltas
SV Endast några varv
DK Kun nogle få omgange
NO Bare noen få omdreininger
FI Vain muutama kierros
ET Ainult mõni pööre
LV Tikai daži apgriezieni
LT Tik keli pasukimai
PL Wystarczy kilka obrotów
RU Только несколько оборотов
UK Лише декілька обертів
BG Само няколко завъртания
CS Pouze několik otáček
SK Len niekol'ko otáčok
SL Le nekaj obratov
HR/BiH Samo nekoliko okreta
RO Doar câteva rotiri
HU Csak néhány fordítás
EL Μόνο λίγες περιστροφές
TR Yalnızca birkaç tur
AR بعض دورات فقط
HE רק מספר סיבובים
ZH 仅几圈
JA 2～3回転のみ
KO 몇 번만 돌리면 됨
TH เพียงสองสามรอบ

3

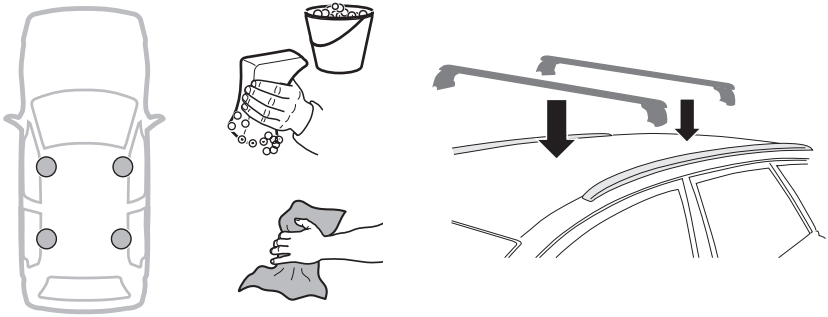

4

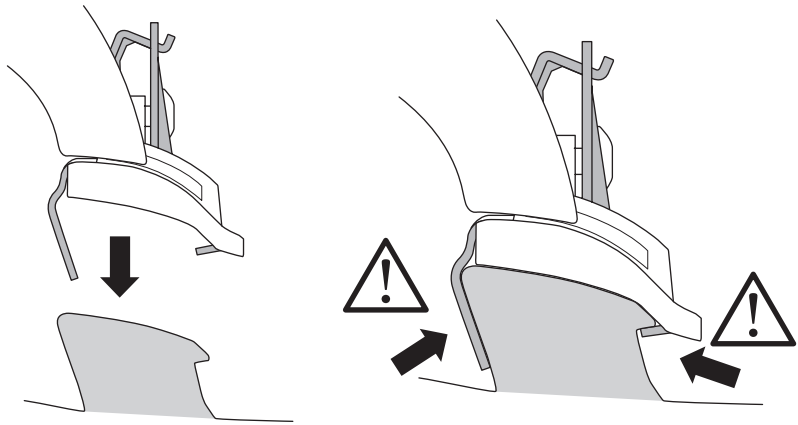

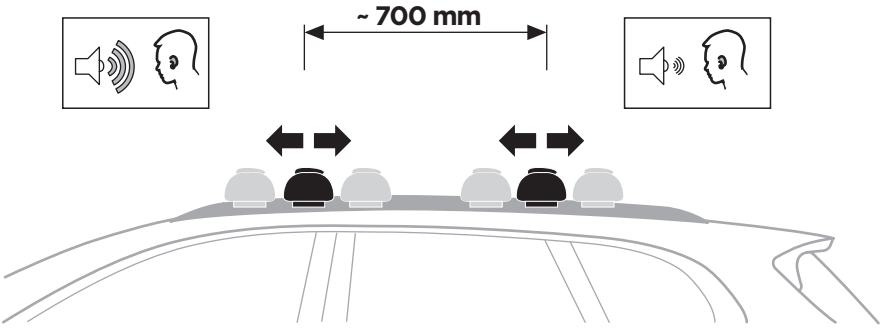

5

EN Tighten alternately
DE Die Schrauben abwechselnd anziehen
FR Serrer alternativement chaque côté
NL Afwisselend aan de linker- en de rechterkant aandraaien
IT Alternare il serraggio delle viti
ES Apretar alternativamente
PT Aperte alternadamente
SV Dra åt växelvis
DK Spænd skiftevis
NO Trekk til vekselvis
FI Kierrä vuorotellen
ET Pinguldage vaheldumisi
LV Pievelciet pamīšus
LT Užsukinėkite pakaitomis
PL Śruby dokręcaj naprzemiennie
RU Затягивайте попеременно
UK Затягти почергово
BG Затегнете последователно
CS Pokrętła bagażnika dokręcaj dokręcaj naprzemiennie.
SK Doťahujte striedavo
SL Privijajte izmenično
HR/BiH Naizmjenično zategnite
RO Strângeți alternativ
HU Egymástól függetlenül szorítandó
EL Σφίγγετε εναλάξ
TR Dönüşümlü sıkın
AR إحكام الربط بالتناوب
HE חזק לסירוגין
ZH 交替拧紧
JA 左右交互に締めつけてください
KO 번갈아 조이기
TH ขันในแบบสลับ

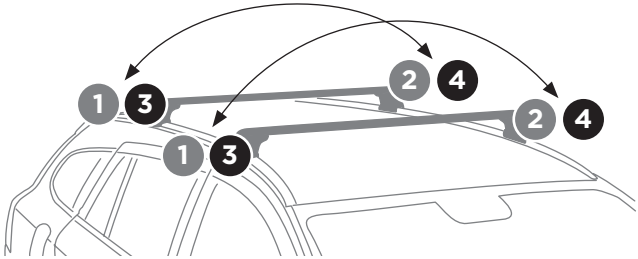

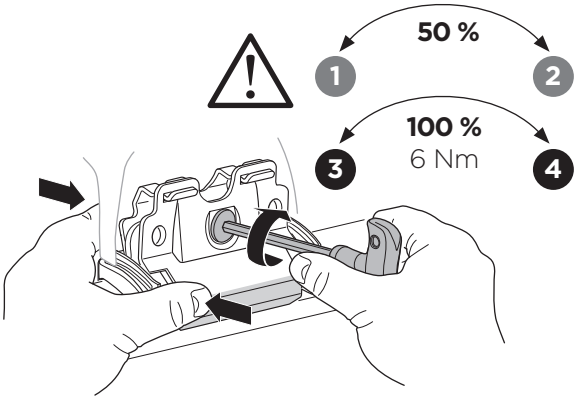



Thule Sweden AB, Box 69, 330 33 Hillerstorp, SWEDEN
Thule Inc., 42 Silvermine Road, Seymour, Connecticut 06483, USA
info@thule.com
Phone: 800-238-2388
www.thule.com
PART OF THULE GROUP
© Thule Group 2015. All rights reserved.
509-4072-04